

# 880 Third

Full Floors of 6,655 & 12,081 RSF Available

Desirable 53rd Street Corridor Location

Direct Access to E, M, and 6 Lines

Easy to Connect: Grand Central Terminal, Penn Station, and Port Authority

Located next door to new food hall, [The Hugh](#), with 18 restaurants, including a wine bar and craft beer taproom.

Floor 4 | 12,081 RSF | [View 3D Tour](#) ▶

Floor 15 | 6,655 RSF | [View 3D Tour](#) ▶



880  
THIRD AVENUE



Jack Resnick & Sons  
Owners & Builders Since 1928

**Adam Rappaport**  
arappaport@resnicknyc.com  
646.253.3111

**Brett S. Greenberg**  
bgreenberg@resnicknyc.com  
646.253.3113

880third.nyc



# TEST FIT: FULL FLOOR 4

12,081 RSF

[View 3D Tour](#) ▶

## Work Place

Offices	8
Workstations	45

## Meet

Conference Rooms	3
------------------	---

## Social

Reception	1
Phone Booths	2
Pantry	1

**Total Desks 54**

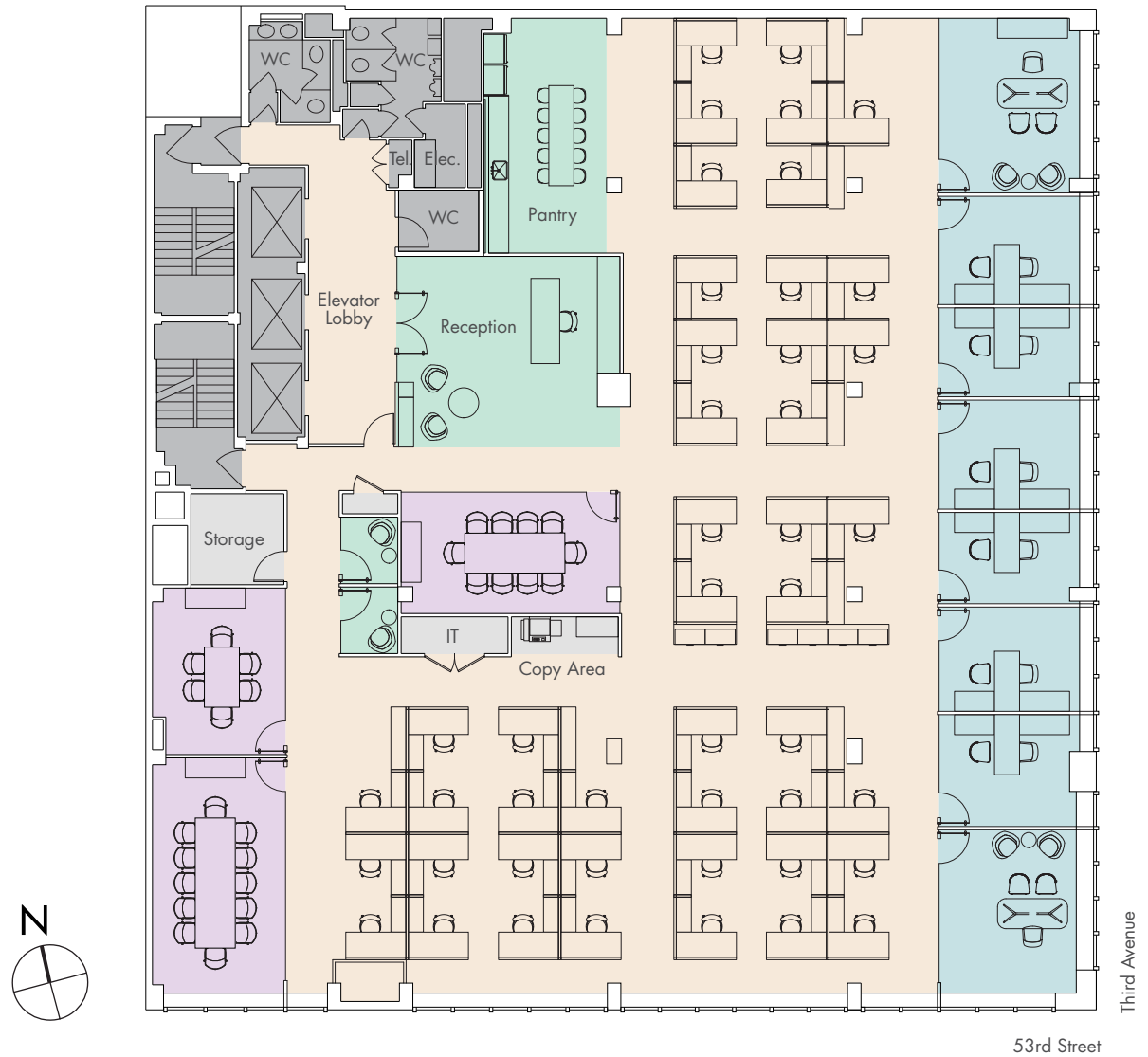

**880**  
THIRD AVENUE



Jack Resnick & Sons  
Owners & Builders Since 1928

**Adam Rappaport**  
arappaport@resnicknyc.com  
646.253.3111

**Brett S. Greenberg**  
bgreenberg@resnicknyc.com  
646.253.3113

880third.nyc



# TEST FIT: FULL FLOOR 15

6,655 RSF

[View 3D Tour](#) ▶

## Work Place

Offices	2
Workstations	38

## Meet

Conference Rooms	3
------------------	---

## Social

Reception	1
Phone Rooms	1
Pantry	1

**Total Desks 41**

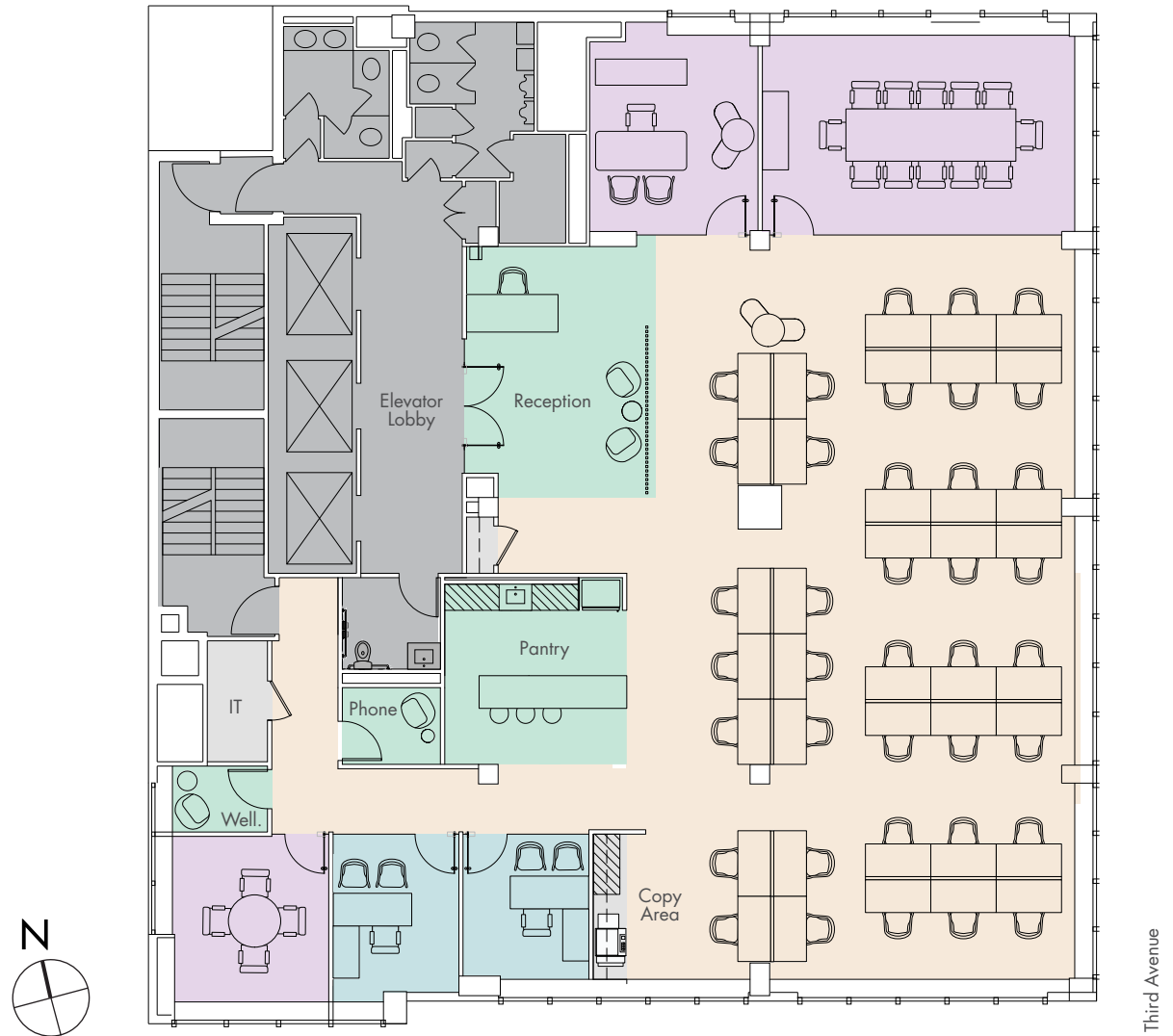

53rd Street

**880**  
THIRD AVENUE



Jack Resnick & Sons  
Owners & Builders Since 1928

**Adam Rappaport**  
arappaport@resnicknyc.com  
646.253.3111

**Brett S. Greenberg**  
bgreenberg@resnicknyc.com  
646.253.3113

880third.nyc





# TEST FIT: PARTIAL FLOOR 4



3,570 RSF

[View 3D Tour](#) 

## Work Place

 Offices	2
 Workstations (6' x 5')	10

## Meet

 Conference Rooms	2
 Phone Rooms	1

## Social

 Reception	1
 Pantry	1

**Total Desks** **12**



**880**  
THIRD AVENUE



Jack Resnick & Sons  
Owners & Builders Since 1928

**Adam Rappaport**  
arappaport@resnicknyc.com  
646.253.3111

**Brett S. Greenberg**  
bgreenberg@resnicknyc.com  
646.253.3113

880third.nyc



# TEST FIT: PARTIAL FLOOR 4

8,511 RSF

[View 3D Tour](#) ▶

## Work Place

Offices	6
Workstations (6' x 5')	37

## Meet

Conference Rooms	2
Phone Rooms	3

## Social

Reception	1
Pantry	1

**Total Desks 43**



**880**  
THIRD AVENUE



Jack Resnick & Sons  
Owners & Builders Since 1928

**Adam Rappaport**  
arappaport@resnicknyc.com  
646.253.3111

**Brett S. Greenberg**  
bgreenberg@resnicknyc.com  
646.253.3113

880third.nyc





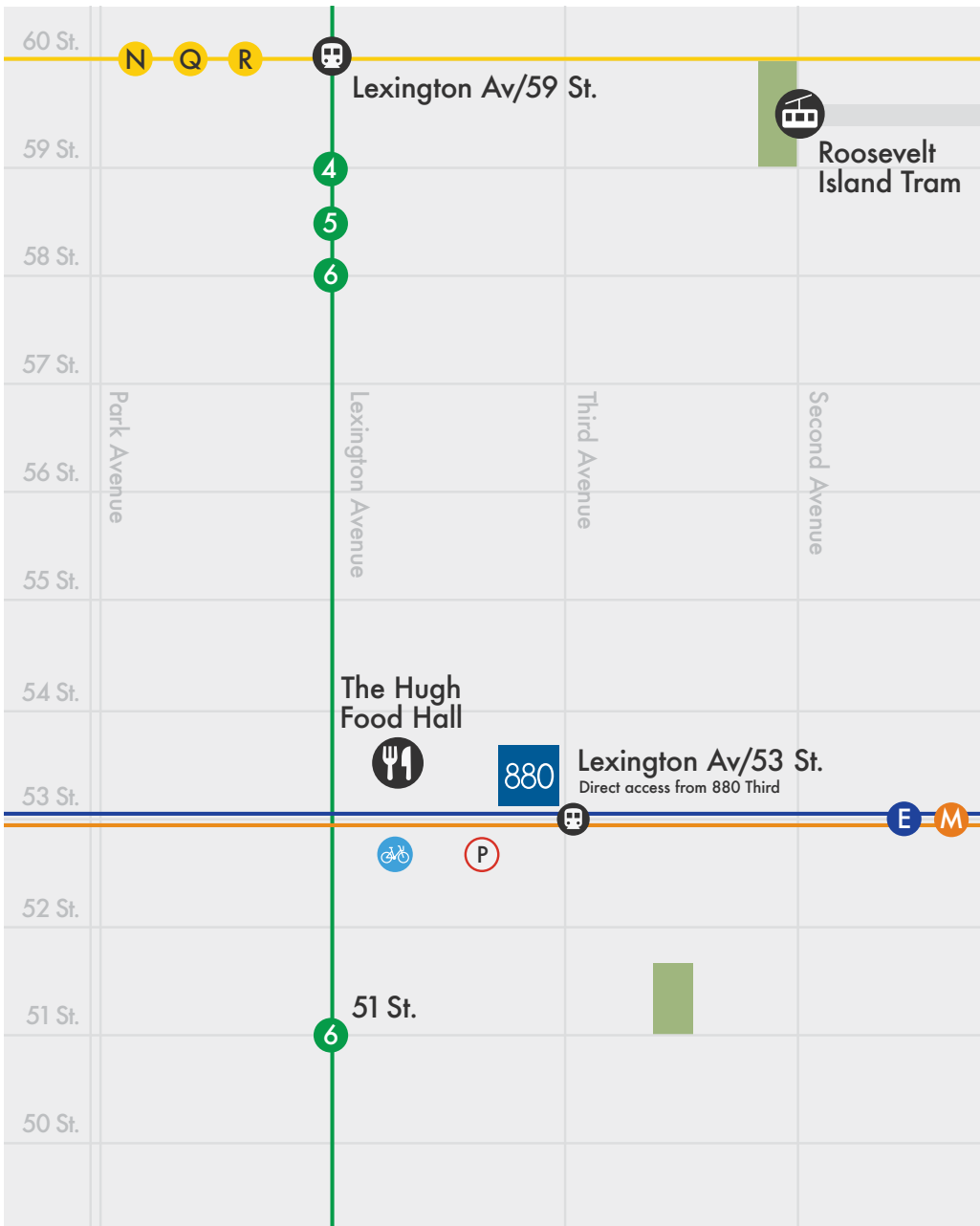

**880**  
THIRD AVENUE



Jack Resnick & Sons  
Owners & Builders Since 1928

**Adam Rappaport**  
arappaport@resnicknyc.com  
646.253.3111

**Brett S. Greenberg**  
bgreenberg@resnicknyc.com  
646.253.3113

880third.nyc





**880**  
THIRD AVENUE



Jack Resnick & Sons  
*Owners & Builders Since 1928*

**Adam Rappaport**  
arappaport@resnicknyc.com  
646.253.3111

**Brett S. Greenberg**  
bgreenberg@resnicknyc.com  
646.253.3113

880third.nyc

